

69-10R

BISHOP PROP.

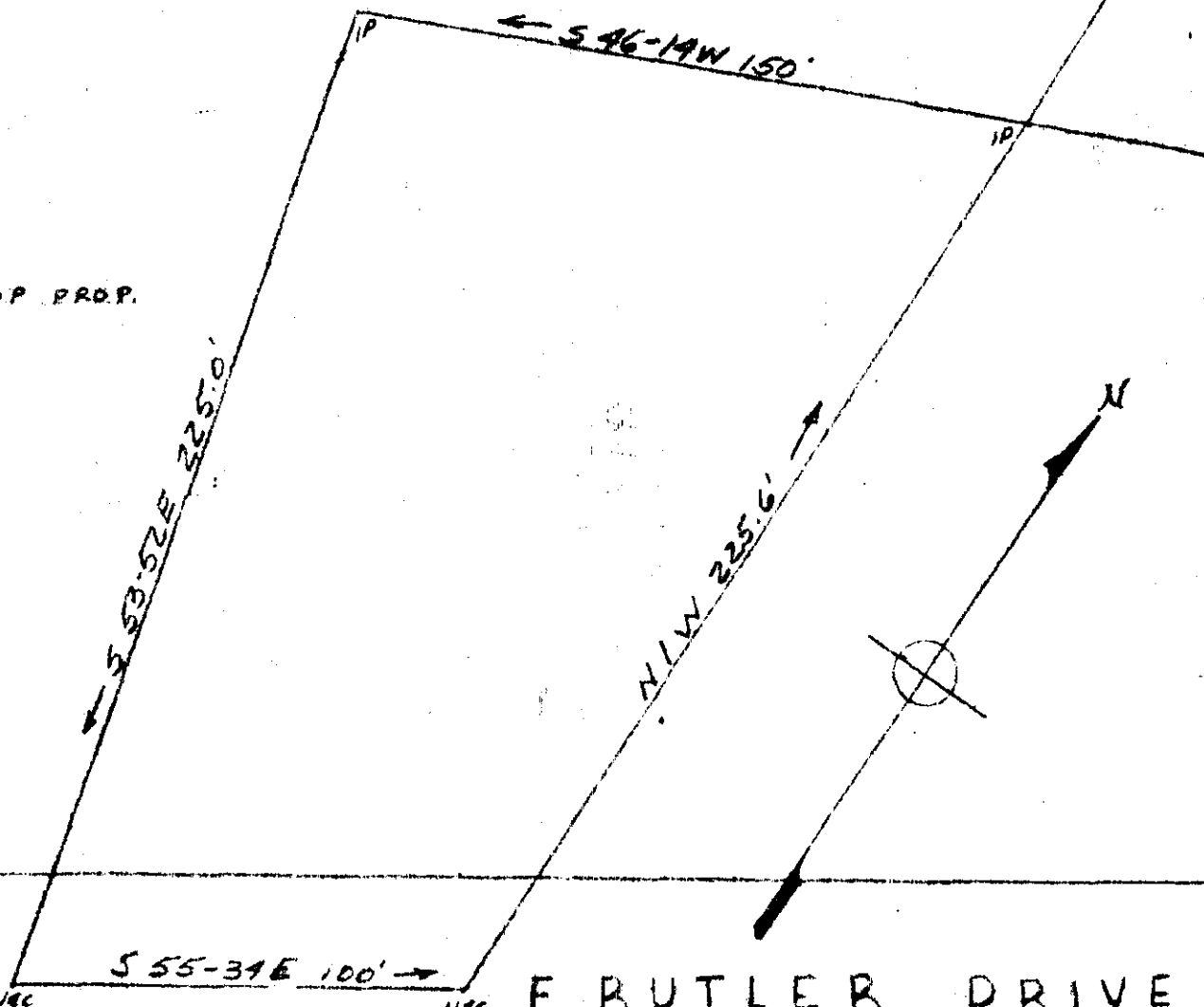

350' TO NRC
BETHEL DRIVE

E BUTLER DRIVE

OCT 13 1964
10973

PROPERTY OF
MILTON MAHAFFEY
NEAR HAULDEN GREENVILLE CO.
SCALE 1"=40' SEPT. 1964

OLLIE FARNSWORTH
R.M.C.

OCT 13 4 13 PM 1964

This is to certify that on the 21st day of September 1964, I surveyed the property shown on this Plat; being a portion of Robert and Phyllis Bishop property, Recorded in Deed Book 300, Page 429, R.M.C. Office, Greenville County, South Carolina; and that all corners and distances are as shown hereon.

150

Madison H. Woodward
Madison H. Woodward R.M.C. 490

~~10973~~ - 32

K GALWAY & TERRELL

10973 Filed This 13 day of Oct 1964

And Recorded in Vol. ~~10973~~ Page 32 of M

OLLIE FARNSWORTH
Register Mesne Conveyance Greenville County, S. C.